



**Nevada Department of
Health and Human Services**

**DIVISION OF HEALTH CARE
FINANCING AND POLICY**

Out of State Residential Treatment Centers

Reporting Period March 2021

DHHS Office of Analytics
Nevada Medicaid

Nevada DHHS Office of Analytics
Nevada Medicaid Fee for Service (FFS) - Behavioral Health
Out-of-State (OOS) Residential Treatment Center (RTC) Placements for Children
March 2021

Top 3 Diagnosis:

--Disruptive mood dysregulation disorder (F3481):	42 children	32.3% of total
--Post-traumatic stress disorder, unspecified (F4310):	23 children	17.7% of total
--Major depressive disorder, recurrent severe without psychotic features (F332):	11 children	8.5% of total

Patient Count:

--A total of 130 children were in Out-of-State RTC placement during the month of March 2021.
--The average monthly OOS patient count for the previous 11 months is 120; 7.4% increase compared to last month's report.

Net Payment:

--DHCFP paid \$1,469,028.96 for Out-of-State RTC placements in March 2021.
--The average monthly OOS spend for the previous 11 months is \$1,291,973.10 ; 18.0% increase compared to last month's report.

For additional information, contact the BH Program Specialist at: BehavioralHealth@DHCFP.nv.gov

Nevada DHHS Office of Analytics - Nevada Medicaid FFS - Behavioral Health
Out of State Residential Treatment Center Placements for Children
Patients by Diagnosis Principal
March 2021

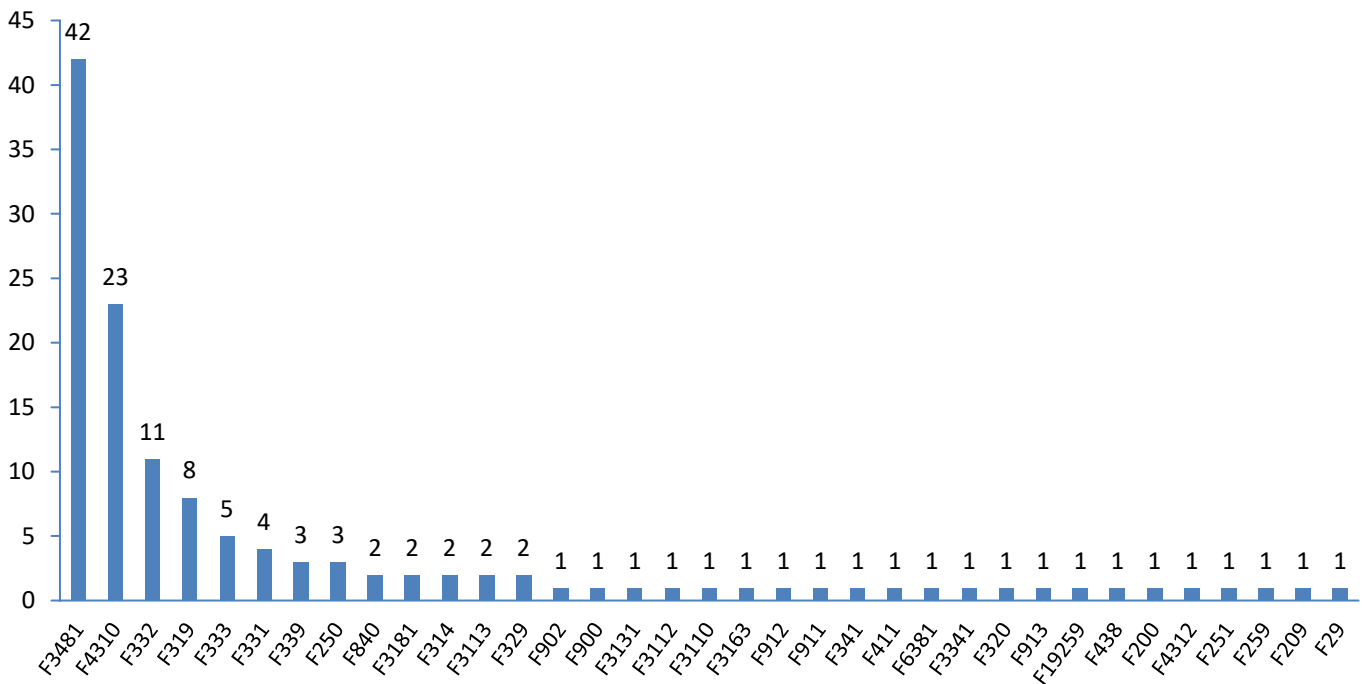

Department of Health and Human Services
Office of Analytics

Diagnosis Code Principal	Diagnosis Principal
F3481	Disruptive mood dysregulation disorder
F4310	Post-traumatic stress disorder, unspecified
F332	Major depressive disorder, recurrent severe without psychotic features
F319	Bipolar disorder, unspecified
F333	Major depressive disorder, recurrent, severe with psychotic symptoms
F331	Major depressive disorder, recurrent, moderate
F339	Major depressive disorder, recurrent, unspecified
F250	Schizoaffective disorder, bipolar type
F840	Autistic disorder
F3181	Bipolar II disorder
F314	Bipolar disord, current episode depressed, severe, w/o psychotic feature
F3113	Bipolar disorder, current episode manic w/o psychotic features, severe
F329	Major depressive disorder, single episode, unspecified
F902	Attention-deficit hyperactivity disorder, combined type
F900	Attention-deficit hyperactivity disorder, predominantly inattentive type
F3131	Bipolar disorder, current episode depressed, mild
F3112	Bipolar disorder, current episode manic w/o psychotic features, moderate
F3110	Bipolar disorder, current episode manic w/o psychotic features, unspec
F3163	Bipolar disorder, current episode mixed, severe, w/o psychotic features
F912	Conduct disorder, adolescent-onset type
F911	Conduct disorder, childhood-onset type
F341	Dysthymic disorder
F411	Generalized anxiety disorder
F6381	Intermittent explosive disorder
F3341	Major depressive disorder, recurrent, in partial remission
F320	Major depressive disorder, single episode, mild
F913	Oppositional defiant disorder
F19259	Other psychoact subst dependence w psychoact-ind psych disorder, unspec
F438	Other reactions to severe stress
F200	Paranoid schizophrenia
F4312	Post-traumatic stress disorder, chronic
F251	Schizoaffective disorder, depressive type
F259	Schizoaffective disorder, unspecified
F209	Schizophrenia, unspecified
F29	Unspecified psychosis not due to substance or known physio condition

The report indicates the number of out-of-state Fee for Service RTC patients who are children aged through 19 years old. Patients appear on this report only if the billing provider indicated a principal diagnosis on the submitted claim form. Diagnosis information may or may not appear on claim forms for patients with long-term medical conditions (e.g., diabetes). Patient counts are unique; however, if patients fall into more than one principal diagnosis during the indicated time period, they were counted one time under each principal diagnosis.

**Nevada Medicaid Fee for Service - Behavioral Health
Out-of-State Residential Treatment Center Placements for Children**

Diagnosis Principal	Diagnosis Code Principal	March 2021											Total	Percent
		Patients*												
		Provider State												
		AR	CO	IN	MI	MO	OK	TN	TX	UT				
Disruptive mood dysregulation disorder	F3481	5	0	1	0	7	0	0	12	17			42	32.3%
Post-traumatic stress disorder, unspecified	F4310	0	0	0	0	0	0	0	0	23			23	17.7%
Major depressive disorder, recurrent severe without psychotic features	F332	0	0	1	0	4	0	0	0	6			11	8.5%
Bipolar disorder, unspecified	F319	0	0	0	0	0	1	0	0	7			8	6.2%
Major depressive disorder, recurrent, severe with psychotic symptoms	F333	0	0	0	0	2	0	0	0	3			5	3.8%
Major depressive disorder, recurrent, moderate	F331	0	0	0	0	0	0	0	1	3			4	3.1%
Major depressive disorder, recurrent, unspecified	F339	0	0	0	0	0	0	0	0	3			3	2.3%
Schizoaffective disorder, bipolar type	F250	0	0	0	0	0	0	0	1	2			3	2.3%
Autistic disorder	F840	0	0	0	0	0	0	1	0	1			2	1.5%
Bipolar II disorder	F3181	1	0	0	0	0	0	0	0	1			2	1.5%
Bipolar disord, current episode depressed, severe, w/o psychotic feature	F314	0	0	0	0	0	0	0	0	2			2	1.5%
Bipolar disorder, current episode manic w/o psychotic features, severe	F3113	0	0	0	0	0	0	0	0	2			2	1.5%
Major depressive disorder, single episode, unspecified	F329	0	0	0	0	0	1	0	1	0			2	1.5%
Attention-deficit hyperactivity disorder, combined type	F902	0	0	0	0	0	0	0	1	0			1	0.8%
Attention-deficit hyperactivity disorder, predominantly inattentive type	F900	0	0	0	0	0	0	0	0	1			1	0.8%
Bipolar disorder, current episode depressed, mild	F3131	0	0	0	1	0	0	0	0	0			1	0.8%
Bipolar disorder, current episode manic w/o psychotic features, moderate	F3112	0	0	0	0	0	0	0	0	1			1	0.8%
Bipolar disorder, current episode manic w/o psychotic features, unspec	F3110	0	0	0	0	0	0	0	0	1			1	0.8%
Bipolar disorder, current episode mixed, severe, w/o psychotic features	F3163	0	0	0	0	0	0	0	0	1			1	0.8%
Conduct disorder, adolescent-onset type	F912	0	0	0	0	0	0	0	1	0			1	0.8%
Conduct disorder, childhood-onset type	F911	0	0	0	0	0	0	0	0	1			1	0.8%
Dysthymic disorder	F341	0	0	0	0	0	0	0	0	1			1	0.8%
Generalized anxiety disorder	F411	0	0	0	0	1	0	0	0	0			1	0.8%
Intermittent explosive disorder	F6381	0	0	0	0	1	0	0	0	0			1	0.8%
Major depressive disorder, recurrent, in partial remission	F3341	0	0	0	0	0	0	0	0	1			1	0.8%
Major depressive disorder, single episode, mild	F320	1	0	0	0	0	0	0	0	0			1	0.8%
Oppositional defiant disorder	F913	0	0	0	1	0	0	0	0	0			1	0.8%
Other psychoact subst dependence w psychoact-ind psych disorder, unspec	F19259	0	0	0	0	0	0	0	0	1			1	0.8%
Other reactions to severe stress	F438	0	1	0	0	0	0	0	0	0			1	0.8%
Paranoid schizophrenia	F200	0	0	1	0	0	0	0	0	0			1	0.8%
Post-traumatic stress disorder, chronic	F4312	0	0	1	0	0	0	0	0	0			1	0.8%
Schizoaffective disorder, depressive type	F251	0	0	0	0	0	0	0	1	0			1	0.8%
Schizoaffective disorder, unspecified	F259	0	0	0	0	0	0	0	1	0			1	0.8%
Schizophrenia, unspecified	F209	0	0	0	0	0	0	0	0	1			1	0.8%
Unspecified psychosis not due to substance or known physio condition	F29	0	0	0	0	0	0	0	1	0			1	0.8%
Aggregate(Diagnosis Principal)		7	1	4	2	15	2	1	19	79			130	100.0%

* The report indicates the number of out-of-state Fee for Service RTC patients who are children aged through 19 years old. Patients appear on this report only if the billing provider indicated a principal diagnosis on the submitted claim form. Diagnosis information may or may not appear on claim forms for patients with long-term medical conditions (e.g., diabetes). Patient counts are based upon when the service occurred and not when the service was paid. Patient counts are unique; however, if patients fall into more than one principal diagnosis during the indicated time period, they were counted one time under each principal diagnosis.

Nevada Medicaid Fee for Service - Behavioral Health
Out-of-State Residential Treatment Center Placements for Children

Out-of-State RTC Child Patients by Provider States
March 2021

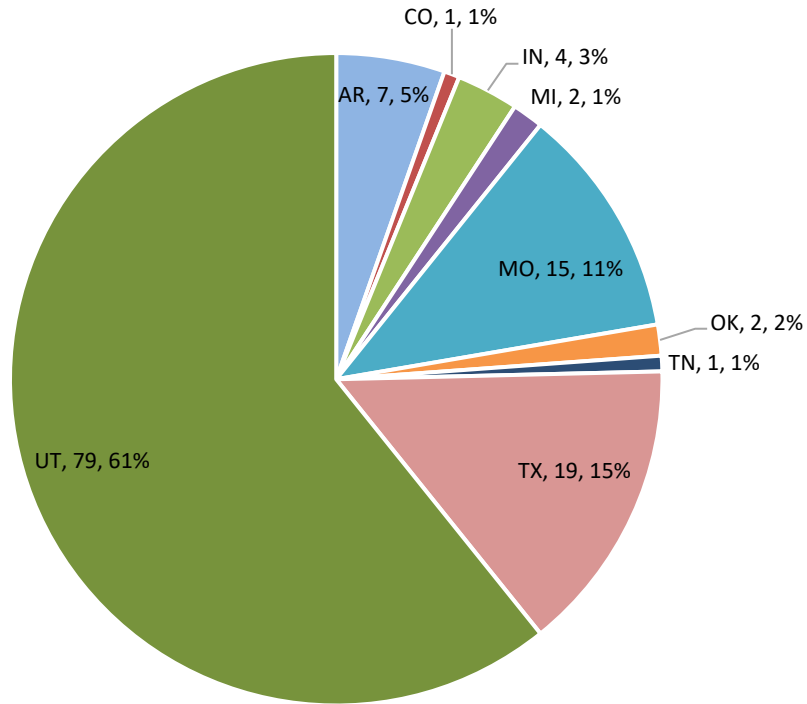

**Nevada Medicaid Fee for Service - Behavioral Health
Out-of-State Residential Treatment Center Placements for Children**

Time Period: Incurred Month	Patients*													
	Provider State													Total
	AR	AZ	CO	GA	IN	MI	MO	NM	OK	SC	TN	TX	UT	
Mar 2020	1	1	3	0	7	1	13	1	2	1	0	16	73	119
Apr 2020	3	1	4	0	7	1	13	1	2	1	0	12	75	120
May 2020	3	1	4	0	7	1	12	1	3	1	0	16	73	122
Jun 2020	4	1	4	0	7	3	11	1	3	1	0	17	68	120
Jul 2020	4	1	5	0	6	3	11	1	3	0	0	17	68	119
Aug 2020	4	0	5	0	6	3	9	1	1	0	0	14	68	111
Sep 2020	4	0	3	1	6	3	7	1	1	0	0	15	70	111
Oct 2020	5	0	3	1	4	3	7	1	1	0	0	17	76	117
Nov 2020	5	0	3	1	4	3	5	1	1	0	0	20	80	122
Dec 2020	5	0	2	0	4	3	9	0	1	0	0	19	87	130
Jan 2021	5	0	1	0	3	2	10	0	1	0	0	17	90	129
Feb 2021	5	0	1	0	4	2	10	0	1	0	0	18	80	121
Mar 2021	7	0	1	0	4	2	15	0	2	0	1	19	79	130

* Patient counts are unique; however, if patients fall into more than one provider states during the indicated time period, they are counted one time under each provider state.

**Count of Out-of-State Residential Treatment Center Child Patients
March 2020 - March 2021**

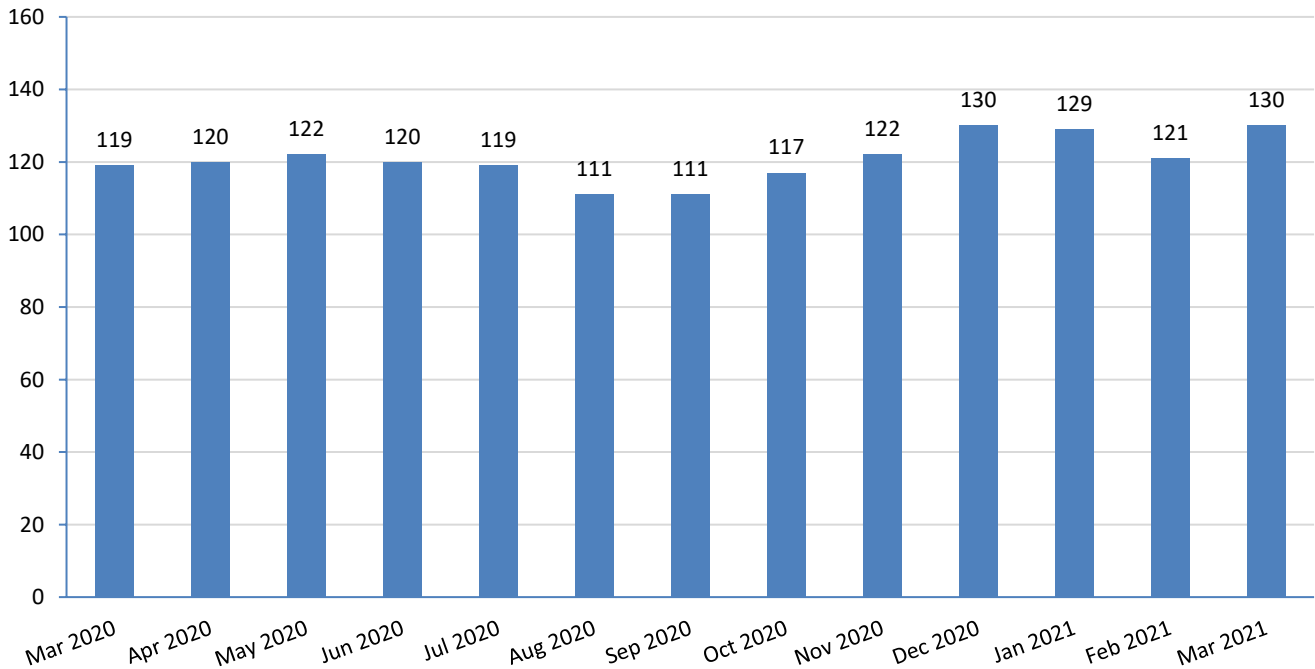

**Nevada Medicaid Fee for Service - Behavioral Health
Out-of-State Residential Treatment Center Placements for Children**

Time Period: Incurred Month	Nevada RTC*				Out-of-State RTC*			
	Patients [^]	Service Count Paid	Net Payment	Net Pay Per Patient	Patients [^]	Service Count Paid	Net Payment	Net Pay Per Patient
Mar 2020	130	3,644	\$1,540,418.24	\$11,849.37	119	3,385	\$1,332,099.58	\$11,194.11
Apr 2020	129	3,348	\$1,397,650.64	\$10,834.50	120	3,348	\$1,296,548.84	\$10,804.57
May 2020	128	3,529	\$1,457,285.52	\$11,385.04	122	3,457	\$1,344,211.35	\$11,018.13
Jun 2020	132	3,393	\$1,403,031.72	\$10,629.03	120	3,252	\$1,271,130.94	\$10,592.76
Jul 2020	130	3,414	\$1,426,826.30	\$10,975.59	119	3,282	\$1,278,178.58	\$10,741.00
Aug 2020	134	3,661	\$1,562,155.71	\$11,657.88	111	3,027	\$1,177,889.58	\$10,611.62
Sep 2020	160	3,826	\$1,651,570.45	\$10,322.32	111	3,000	\$1,180,984.80	\$10,639.50
Oct 2020	163	4,202	\$1,877,005.13	\$11,515.37	117	3,333	\$1,310,705.82	\$11,202.61
Nov 2020	157	4,099	\$1,809,751.94	\$11,527.08	122	3,327	\$1,286,768.20	\$10,547.28
Dec 2020	155	4,087	\$1,810,173.46	\$11,678.54	130	3,578	\$1,382,833.06	\$10,637.18
Jan 2021	161	4,249	\$1,838,918.88	\$11,421.86	129	3,727	\$1,437,687.22	\$11,144.86
Feb 2021	165	4,158	\$1,834,249.75	\$11,116.67	121	3,124	\$1,244,765.76	\$10,287.32
Mar 2021	176	4,614	\$2,067,195.27	\$11,745.43	130	3,688	\$1,469,028.96	\$11,300.22

* The report indicates the number of in-state and out-of-state services for RTC patients who are children aged through 19 years old.

[^] Patient counts are unique and based upon when the service occurred and not when the service was paid.

**Average Net Payment per RTC Child Patient by Provider State Category
March 2020 - March 2021**

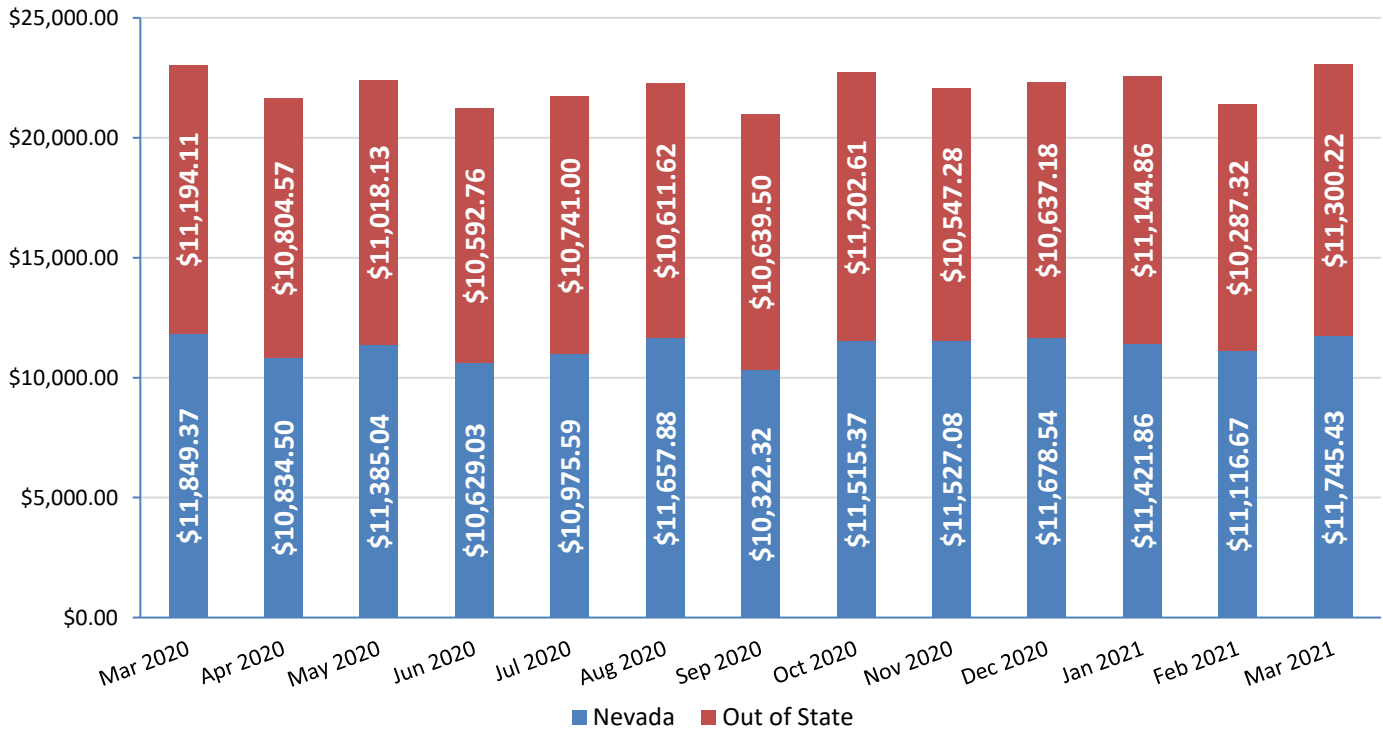

Data Source: Nevada Medicaid Decision Support System (DSS)

Data provided by JZ on 7/30/2021

**Nevada Medicaid Fee for Service - Behavioral Health
Out-of-State Residential Treatment Center Placements for Children**

Provider NPI Code	Provider Name	Provider State Code	March 2021				
			Patients				
			Ages 5-9	Ages 10-14	Ages 15-17	Ages 18-19	Total
1205095569	LAKELAND HOSPITAL ACQUISITION	MO	0	8	6	1	15
1245324755	RTC RESOURCE ACQUISITION CORPORATION	IN	0	2	2	0	4
1356511372	DETROIT BEHAVIORAL INSTITUTE, LLC	MI	0	0	2	0	2
1447380423	PINEY RIDGE TREATMENT CENTER, LLC	AR	0	1	1	0	2
1528116746	HAVENWOOD ACADEMY INC	UT	0	2	0	0	2
1558499103	TURNING POINT FAMILY CARE, INC.	UT	0	7	9	0	16
1598772618	BENCHMARK BEHAVIORAL HEALTH SYSTEMS INC	UT	0	5	4	0	9
1609843523	UHS OF PROVO CANYON INC.	UT	0	18	18	0	36
1649380593	COPPER HILLS YOUTH CENTER	UT	0	5	10	0	15
1669857629	YOUTH HEALTH ASSOCIATES	UT	0	0	1	0	1
1720085178	ROLLING HILLS HOSPITAL, LLC	OK	0	0	2	0	2
1760482939	NEURO INSTITUTE OF AUSTIN, L.P.	TX	1	8	10	0	19
1760640353	SEQUEL SCHOOLS, LLC	TN	0	0	1	0	1
1801900238	MOUNT ST VINCENT HOME INC	CO	1	0	0	0	1
1952482036	HABILITATION CENTER, LLC	AR	1	1	3	0	5
Aggregate(Provider NPI Code)			3	57	69	1	130

**Out-of-State Residential Treatment Center Patients of Children by Provider States and Service Month/Year - 5 Year Rolling
Nevada Medicaid FFS, April 2016 - March 2021**

Count of Out-of-State RTC Child Patients by Provider States and Service Month/Year
Nevada Medicaid FFS, April 2016 - March 2021

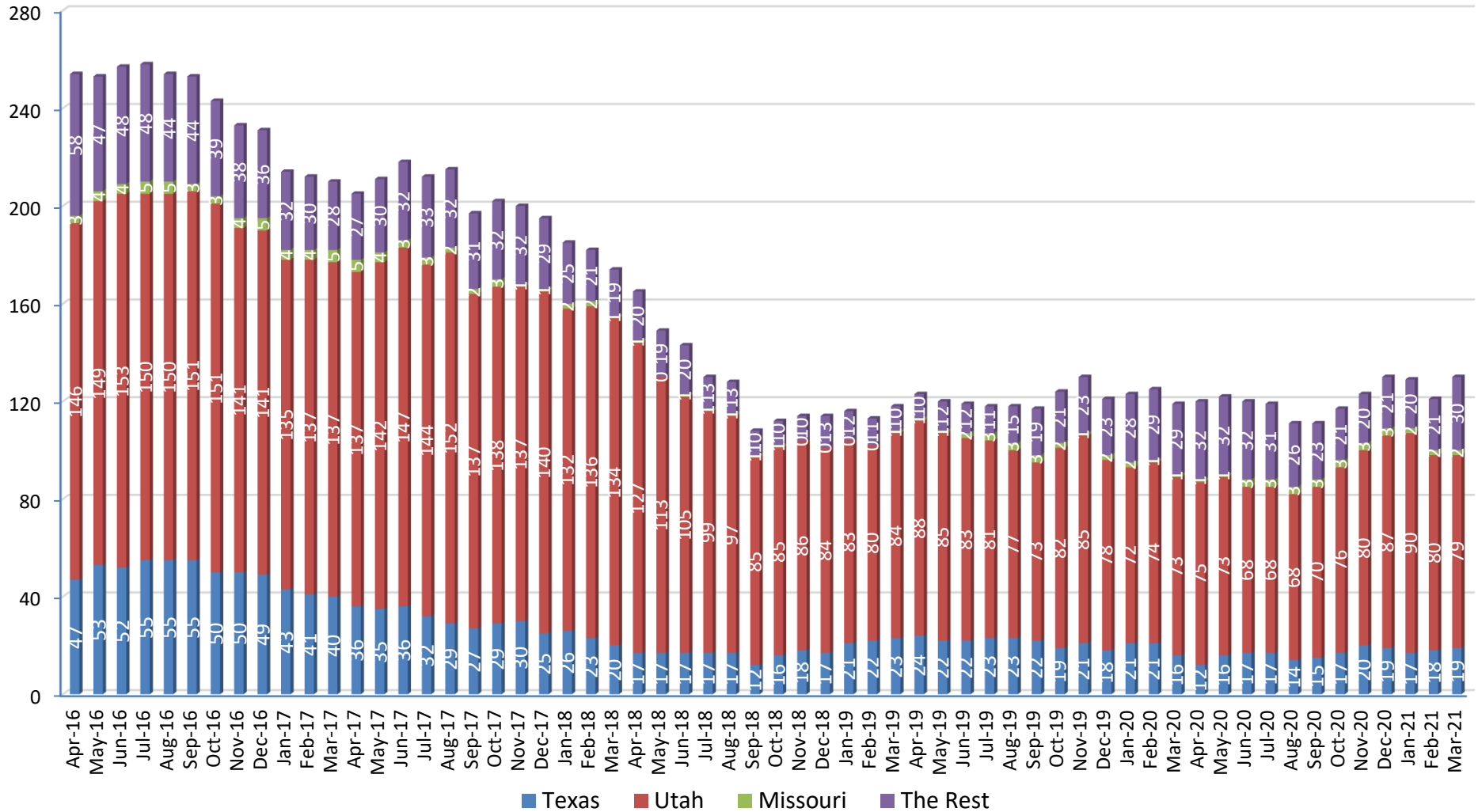

Data Source: Nevada Medicaid Decision Support System (DSS)
Data provided by JZ on 7/30/2021

**Nevada Medicaid Fee for Service - Behavioral Health
Out-of-State Residential Treatment Center Placements for Children**

Month/Year	Patients*				
	Provider State				
	Texas	Utah	Missouri	The Rest	All States
Apr-16	47	146	3	58	252
May-16	53	149	4	47	253
Jun-16	52	153	4	48	257
Jul-16	55	150	5	48	258
Aug-16	55	150	5	44	254
Sep-16	55	151	3	44	252
Oct-16	50	151	3	39	243
Nov-16	50	141	4	38	233
Dec-16	49	141	5	36	229
Jan-17	43	135	4	32	213
Feb-17	41	137	4	30	212
Mar-17	40	137	5	28	210
Apr-17	36	137	5	27	205
May-17	35	142	4	30	211
Jun-17	36	147	3	32	218
Jul-17	32	144	3	33	211
Aug-17	29	152	2	32	215
Sep-17	27	137	2	31	197
Oct-17	29	138	3	32	202
Nov-17	30	137	1	32	200
Dec-17	25	140	1	29	195
Jan-18	26	132	2	25	185
Feb-18	23	136	2	21	182
Mar-18	20	134	1	19	174
Apr-18	17	127	1	20	164
May-18	17	113	0	19	149
Jun-18	17	105	1	20	142
Jul-18	17	99	1	13	130
Aug-18	17	97	1	13	128
Sep-18	12	85	1	10	108
Oct-18	16	85	1	10	112
Nov-18	18	86	0	10	114
Dec-18	17	84	0	13	114
Jan-19	21	83	0	12	116
Feb-19	22	80	0	11	113
Mar-19	23	84	1	10	118
Apr-19	24	88	1	10	123
May-19	22	85	1	12	119
Jun-19	22	83	2	12	118
Jul-19	23	81	3	11	118
Aug-19	23	77	3	15	117
Sep-19	22	73	3	19	117
Oct-19	19	82	2	21	124
Nov-19	21	85	1	23	128
Dec-19	18	78	2	23	121
Jan-20	21	72	2	28	123
Feb-20	21	74	1	29	125
Mar-20	16	73	1	29	119

**Nevada Medicaid Fee for Service - Behavioral Health
Out-of-State Residential Treatment Center Placements for Children**

Month/Year	Patients*				
	Provider State				
	Texas	Utah	Missouri	The Rest	All States
Apr-20	12	75	1	32	120
May-20	16	73	1	32	122
Jun-20	17	68	3	32	120
Jul-20	17	68	3	31	119
Aug-20	14	68	3	26	111
Sep-20	15	70	3	23	111
Oct-20	17	76	3	21	117
Nov-20	20	80	3	20	122
Dec-20	19	87	3	21	130
Jan-21	17	90	2	20	129
Feb-21	18	80	2	21	121
Mar-21	19	79	2	30	130

* Patient counts are unique; however, if patients fall into more than one provider states during the indicated time period, they are counted one time under each provider state.

**Residential Treatment Center Patients of Children by Provider State Category (Nevada vs Out-of State) and Service Month/Year - 5 Year Rolling Percentages
Nevada Medicaid FFS, April 2016 - March 2021**

Percent of RTC Child Patients by Provider State Category and Service Month/Year
Nevada Medicaid FFS, April 2016 - March 2021

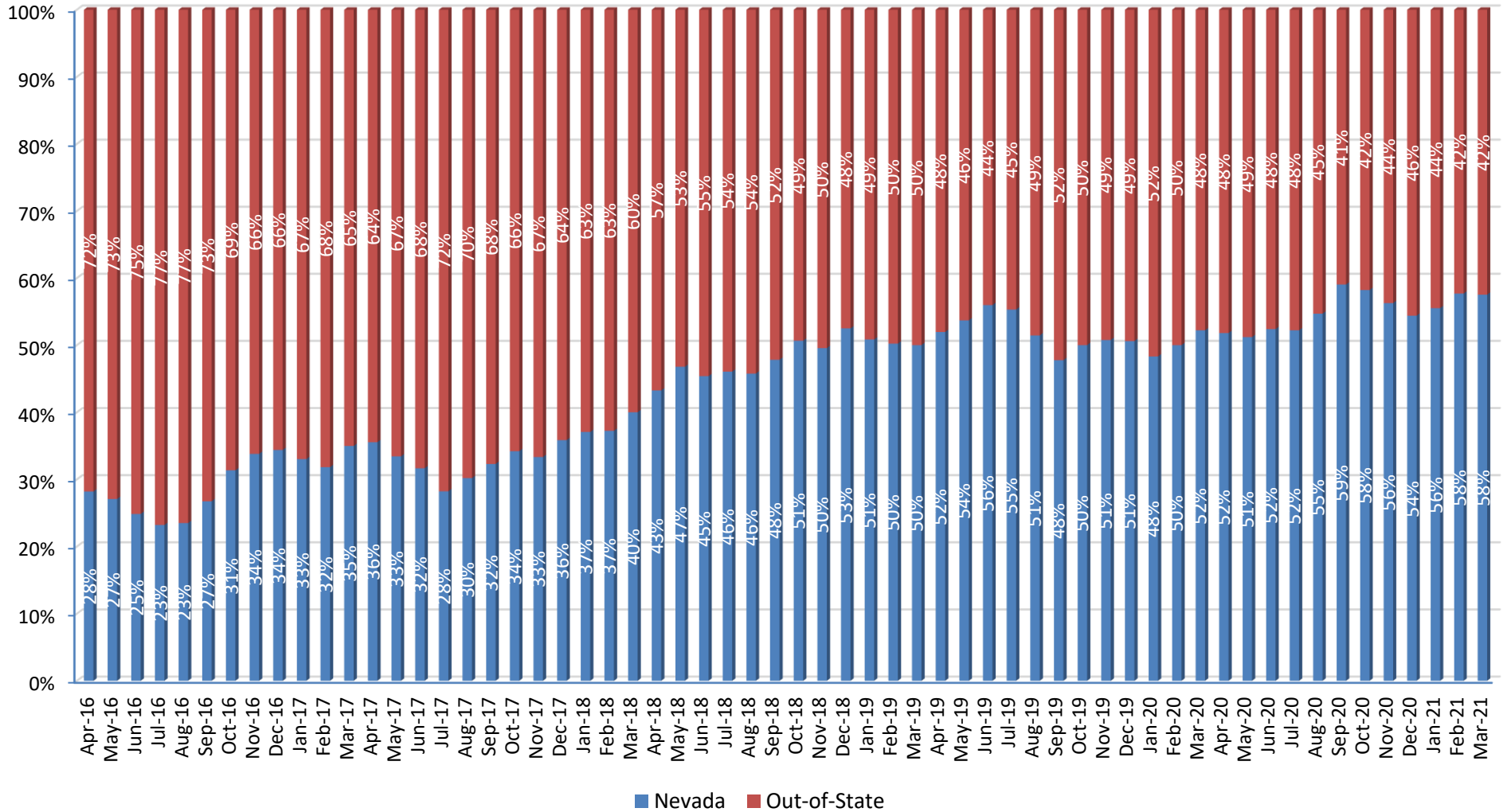

Data Source: Nevada Medicaid Decision Support System (DSS)
Data provided by JZ on 7/30/2021

**Nevada Medicaid Fee for Service - Behavioral Health
Out-of-State Residential Treatment Center Placements for Children**

Month/Year	Patients*				
	Provider State Category				
	Nevada	Out-of-State	All States	Nevada %	Out-of-State %
Apr-16	99	252	350	28%	72%
May-16	94	253	347	27%	73%
Jun-16	85	257	341	25%	75%
Jul-16	78	258	332	23%	77%
Aug-16	78	254	332	23%	77%
Sep-16	92	252	342	27%	73%
Oct-16	111	243	353	31%	69%
Nov-16	119	233	352	34%	66%
Dec-16	120	229	349	34%	66%
Jan-17	105	213	317	33%	67%
Feb-17	99	212	311	32%	68%
Mar-17	113	210	320	35%	65%
Apr-17	113	205	318	36%	64%
May-17	106	211	317	33%	67%
Jun-17	101	218	318	32%	68%
Jul-17	83	211	293	28%	72%
Aug-17	93	215	305	30%	70%
Sep-17	94	197	291	32%	68%
Oct-17	105	202	307	34%	66%
Nov-17	100	200	298	33%	67%
Dec-17	109	195	304	36%	64%
Jan-18	109	185	293	37%	63%
Feb-18	108	182	290	37%	63%
Mar-18	116	174	290	40%	60%
Apr-18	125	164	288	43%	57%
May-18	131	149	280	47%	53%
Jun-18	118	142	259	45%	55%
Jul-18	111	130	240	46%	54%
Aug-18	108	128	236	46%	54%
Sep-18	99	108	205	48%	52%
Oct-18	115	112	226	51%	49%
Nov-18	112	114	226	50%	50%
Dec-18	126	114	239	53%	48%
Jan-19	120	116	235	51%	49%
Feb-19	114	113	227	50%	50%
Mar-19	118	118	236	50%	50%
Apr-19	133	123	255	52%	48%
May-19	138	119	257	54%	46%
Jun-19	150	118	268	56%	44%
Jul-19	146	118	264	55%	45%
Aug-19	124	117	239	51%	49%
Sep-19	107	117	222	48%	52%
Oct-19	124	124	248	50%	50%

**Nevada Medicaid Fee for Service - Behavioral Health
Out-of-State Residential Treatment Center Placements for Children**

Month/Year	Patients*				
	Provider State Category				
	Nevada	Out-of-State	All States	Nevada %	Out-of-State %
Nov-19	132	128	260	51%	49%
Dec-19	124	121	245	51%	49%
Jan-20	115	123	237	48%	52%
Feb-20	125	125	247	50%	50%
Mar-20	130	119	248	52%	48%
Apr-20	129	120	249	52%	48%
May-20	128	122	250	51%	49%
Jun-20	132	120	251	52%	48%
Jul-20	130	119	247	52%	48%
Aug-20	134	111	243	55%	45%
Sep-20	160	111	270	59%	41%
Oct-20	163	117	280	58%	42%
Nov-20	157	122	279	56%	44%
Dec-20	155	130	285	54%	46%
Jan-21	161	129	289	56%	44%
Feb-21	165	121	285	58%	42%
Mar-21	176	130	305	58%	42%

* Patient counts are unique; however, if patients fall into more than one provider state category during the indicated time period, they are counted one time under each provider state category.

**Count of Residential Treatment Center Patients of Children by Patient Residency County and Service Month/Year - 5 Year Rolling
Nevada Medicaid FFS, April 2016 - March 2021**

**Count of RTC Child Patients by Patient Residency County and Service Month/Year
Nevada Medicaid FFS, April 2016 - March 2021**

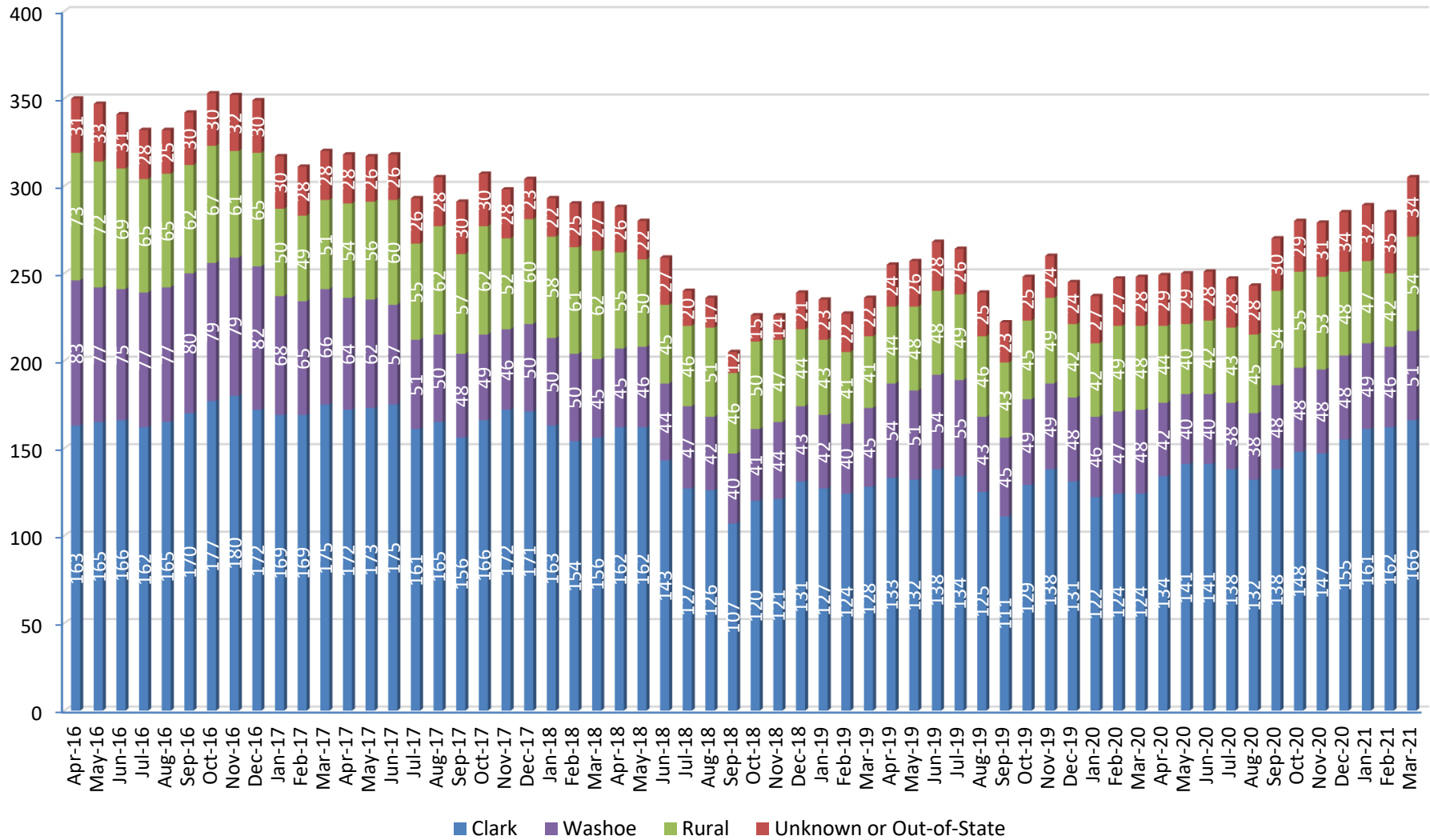

Data Source: Nevada Medicaid Decision Support System (DSS)
Data provided by JZ on 7/30/2021

**Nevada Medicaid Fee for Service - Behavioral Health
Out-of-State Residential Treatment Center Placements for Children**

Month/Year	Patients				
	Patient Residency County				
	Clark	Washoe	Rural	Unknown or Out-of-State	All Counties
Apr-16	163	83	73	31	350
May-16	165	77	72	33	347
Jun-16	166	75	69	31	341
Jul-16	162	77	65	28	332
Aug-16	165	77	65	25	332
Sep-16	170	80	62	30	342
Oct-16	177	79	67	30	353
Nov-16	180	79	61	32	352
Dec-16	172	82	65	30	349
Jan-17	169	68	50	30	317
Feb-17	169	65	49	28	311
Mar-17	175	66	51	28	320
Apr-17	172	64	54	28	318
May-17	173	62	56	26	317
Jun-17	175	57	60	26	318
Jul-17	161	51	55	26	293
Aug-17	165	50	62	28	305
Sep-17	156	48	57	30	291
Oct-17	166	49	62	30	307
Nov-17	172	46	52	28	298
Dec-17	171	50	60	23	304
Jan-18	163	50	58	22	293
Feb-18	154	50	61	25	290
Mar-18	156	45	62	27	290
Apr-18	162	45	55	26	288
May-18	162	46	50	22	280
Jun-18	143	44	45	27	259
Jul-18	127	47	46	20	240
Aug-18	126	42	51	17	236
Sep-18	107	40	46	12	205
Oct-18	120	41	50	15	226
Nov-18	121	44	47	14	226
Dec-18	131	43	44	21	239
Jan-19	127	42	43	23	235
Feb-19	124	40	41	22	227
Mar-19	128	45	41	22	236
Apr-19	133	54	44	24	255
May-19	132	51	48	26	257
Jun-19	138	54	48	28	268
Jul-19	134	55	49	26	264
Aug-19	125	43	46	25	239
Sep-19	111	45	43	23	222

**Nevada Medicaid Fee for Service - Behavioral Health
Out-of-State Residential Treatment Center Placements for Children**

Month/Year	Patients				
	Patient Residency County				
	Clark	Washoe	Rural	Unknown or Out-of-State	All Counties
Oct-19	129	49	45	25	248
Nov-19	138	49	49	24	260
Dec-19	131	48	42	24	245
Jan-20	122	46	42	27	237
Feb-20	124	47	49	27	247
Mar-20	124	48	48	28	248
Apr-20	134	42	44	29	249
May-20	141	40	40	29	250
Jun-20	141	40	42	28	251
Jul-20	138	38	43	28	247
Aug-20	132	38	45	28	243
Sep-20	138	48	54	30	270
Oct-20	148	48	55	29	280
Nov-20	147	48	53	31	279
Dec-20	155	48	48	34	285
Jan-21	161	49	47	32	289
Feb-21	162	46	42	35	285
Mar-21	166	51	54	34	305

Department of Health and Human Services
Office of Analytics

<u>Dimension/Measure</u>	<u>Definition</u>
161004 OOS RTC Enrollees	Custom built subset that combines Provider Type Claim NV Code = 63 (Residential Treatment Center), and Provider State Code <> NV ; excludes voided claims
Diagnosis Principal	The principal diagnosis description for a service, claim, or lab result.
Net Pay Per Pat	The average net amount paid, per patient, for all claims. It represents the amount after all pricing guidelines have been applied, and all third party, copayment, coinsurance, and deductible amounts have been subtracted.
Net Payment	The net amount paid for all claims. It represents the amount after all pricing guidelines have been applied, and all third party, copayment, coinsurance, and deductible amounts have been subtracted.
Patients	The unique count of members who received facility, professional, or pharmacy services.
Provider State Code	The current state abbreviation for the provider of service.
Provider Type Claim NV Code	The Nevada specific code for the servicing provider type on the claim record.
Service Count Paid	The sum of the units paid across professional and facility claims.
<p><i>All information is provided in Incurred Mode (by the date of when services were provided). The Nevada Medicaid Fee for Service (FFS) Data Warehouse (DSS) has a three-month block on the most recent months to ensure there is near to 100% processing of all FFS claims. Out-of-State providers have 12 months to submit claims (in-state providers have six months).</i></p>	
<p><i>The DHCFP data warehouse is comprised of claims data submitted by over 35,000 Medicaid providers from within Nevada and across the country. While DHCFP staff conscientiously make their best efforts to validate this data through continuous provider education and the use of a highly experienced audit staff, the Division heavily relies on its providers to submit accurate and complete information on our Medicaid patients. It should therefore be understood by the users of DHCFP reports on disease morbidity and patient health that the data source for these reports is based solely on patient claims and may not be a complete and comprehensive health record.</i></p>	